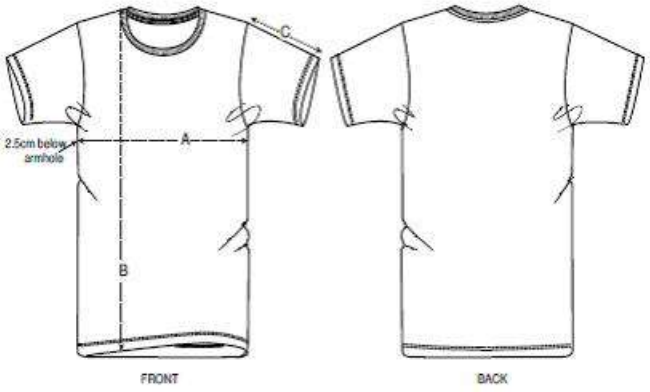

	SIZES	XS	S	M	L	XL	XXL
A	Half Chest	46	49	52	55	58	61
B	Body Length	66	69	72	74	76	78
C	Sleeve Length	19.5	20.5	21.5	22.5	22.5	23.5